

# IN THE BEGINNING V

## I.

DAVID ROSENBOOM

  $\approx 95$

2

4

5

6

7

8

9

## I.

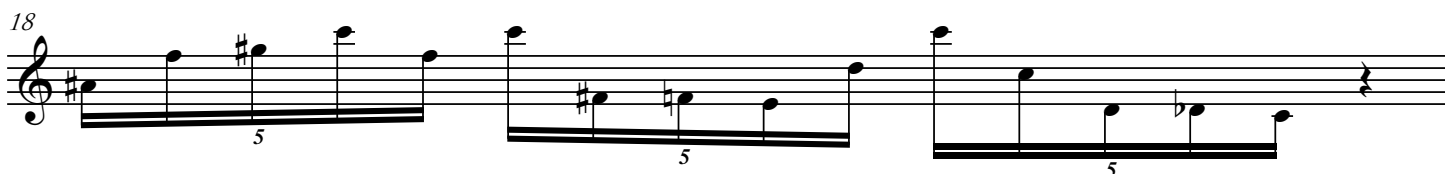
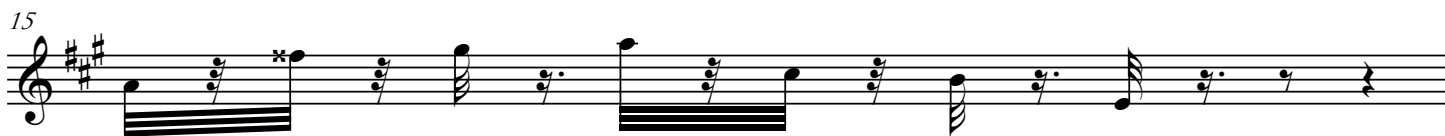
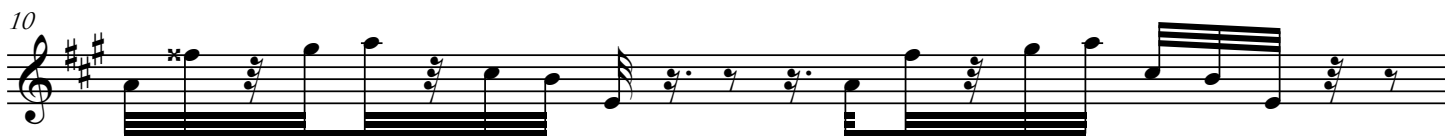

25

Example 10 (continued)

26

Example 10 (continued)

32 